IVANA®
ijzersterk in ijzerwaren en gereedschappen

37000008172
03/11

1672 GA BC/DC G EN 3

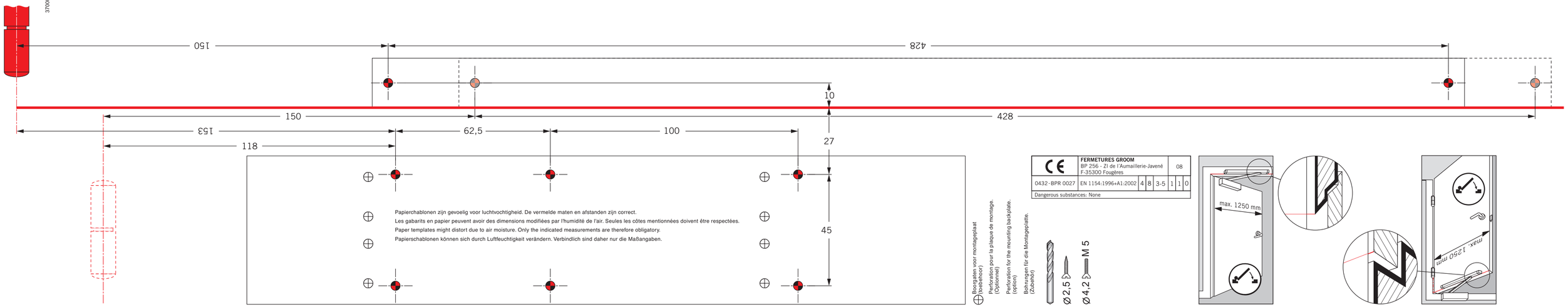

Papierchablonen zijn gevoelig voor luchtvochtigheid. De vermelde maten en afstanden zijn correct.
Les gabarits en papier peuvent avoir des dimensions modifiées par l'humidité de l'air. Seules les côtes mentionnées doivent être respectées.
Paper templates might distort due to air moisture. Only the indicated measurements are therefore obligatory.
Papierschablonen können sich durch Luftfeuchtigkeit verändern. Verbindlich sind daher nur die Maßangaben.

Boorgaten voor montageplaat (tabelhoor)
Perforation pour la plaque de montage. (Optionnel)
Perforation for the mounting backplate. (option)
Bohrungen für die Montageplatte. (Zubehör)

CE	FERMETURES GROOM BP 256 - ZI de l'Aumaillerie-Javené F-35300 Fougères				08	
0432-BPR 0027	EN 1154:1996+A1:2002	4	8	3-5	1	1	0
Dangerous substances: None							

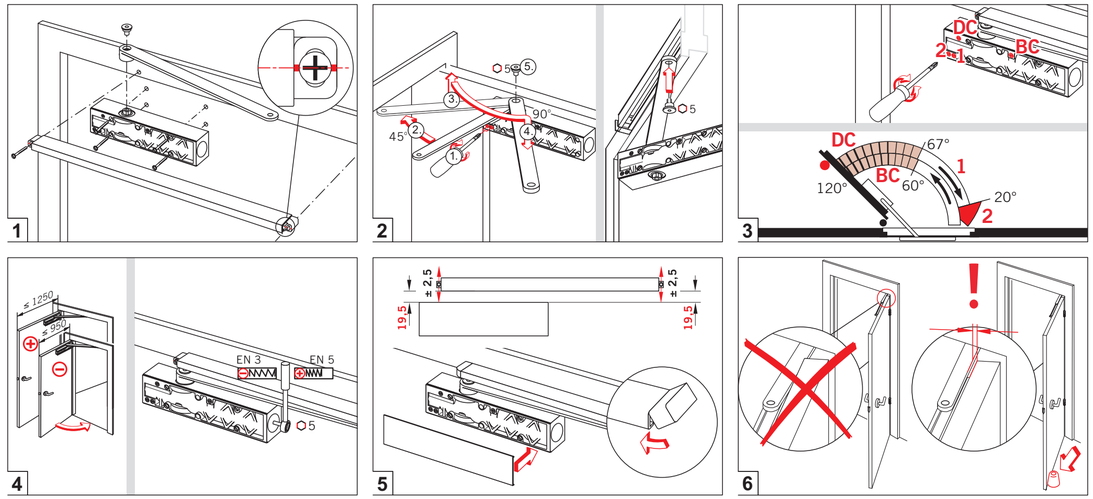

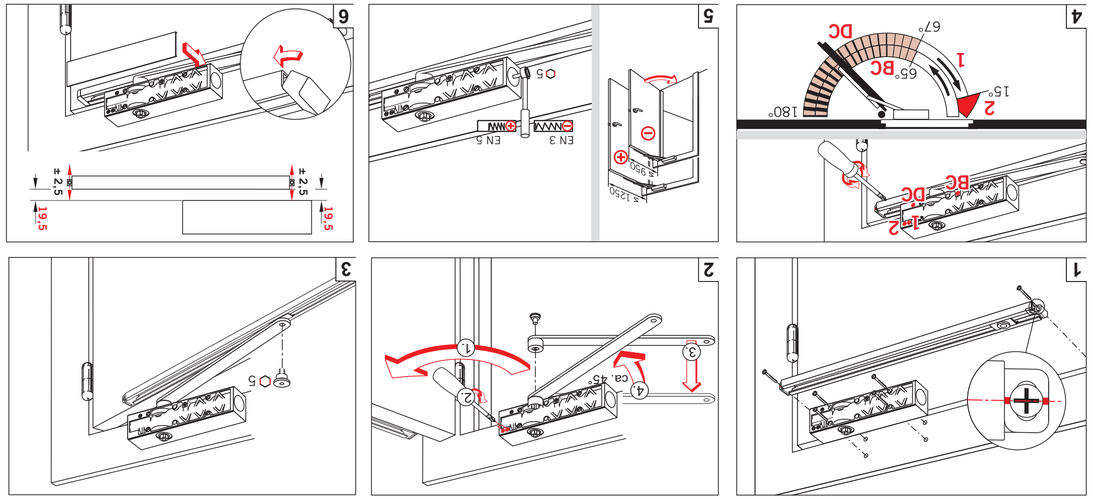

IVANA®
ijzersterk in ijzerwaren en gereedschappen

37000008172
03/11

1672 GA BC/DC G EN 3-5

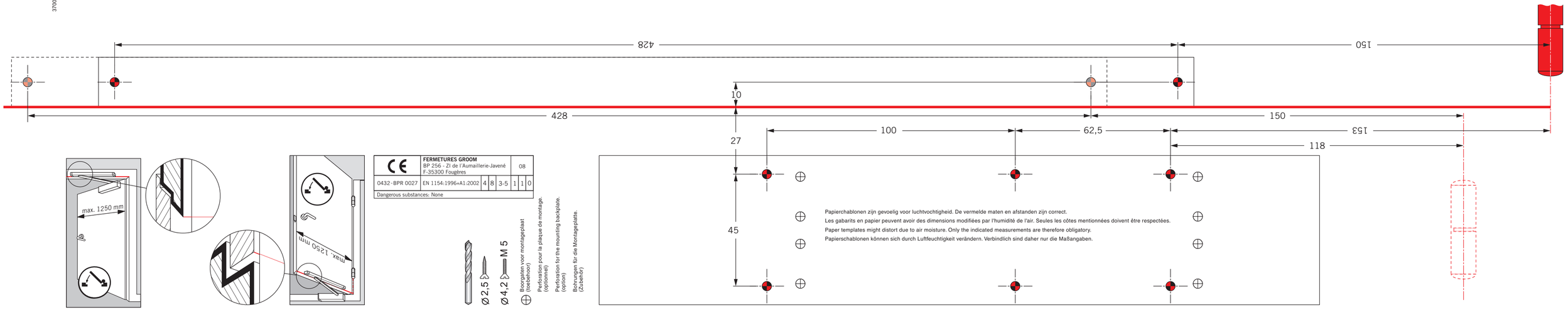

CE	FERMETURES GROOM BP 256 - ZI de l'Aumaillerie-Javené F-35300 Fougères				08
0432 - BPR 0027	EN 1154:1996+A1:2002	4	8	3-5	1 1 0
Dangerous substances: None					
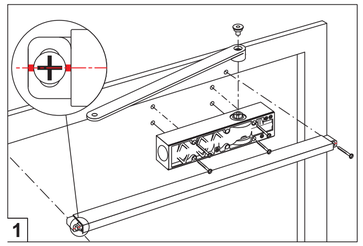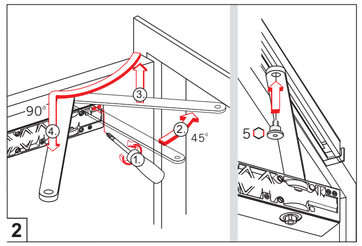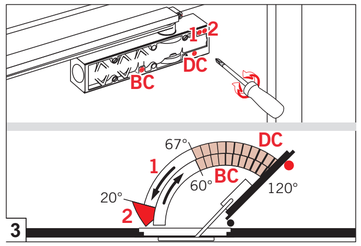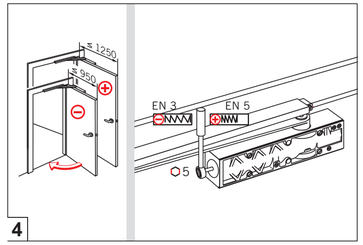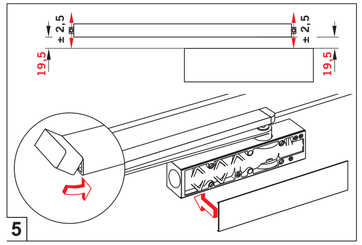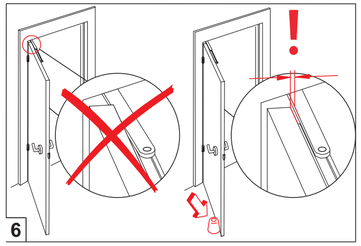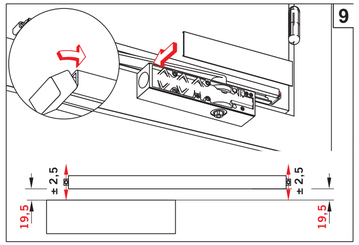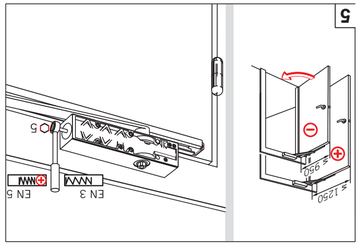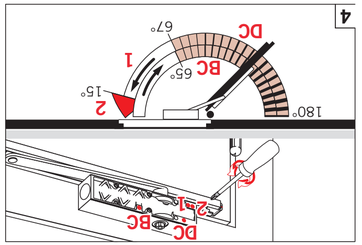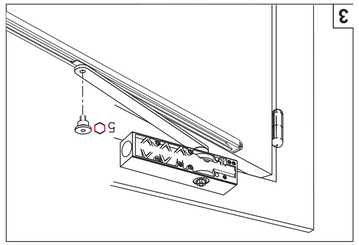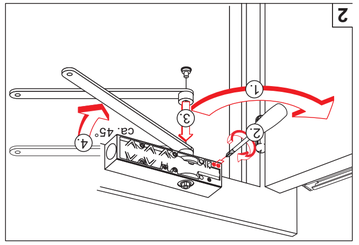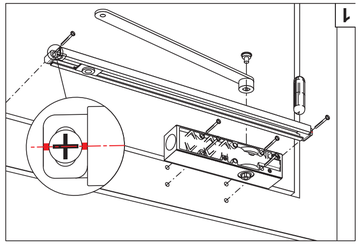
Boorgaten voor montageplaat (toebehoor)
Perforation pour la plaque de montage (optionnel)
Perforation for the mounting backplate (option)
Bohrungen für die Montageplatte (Zubehör)